

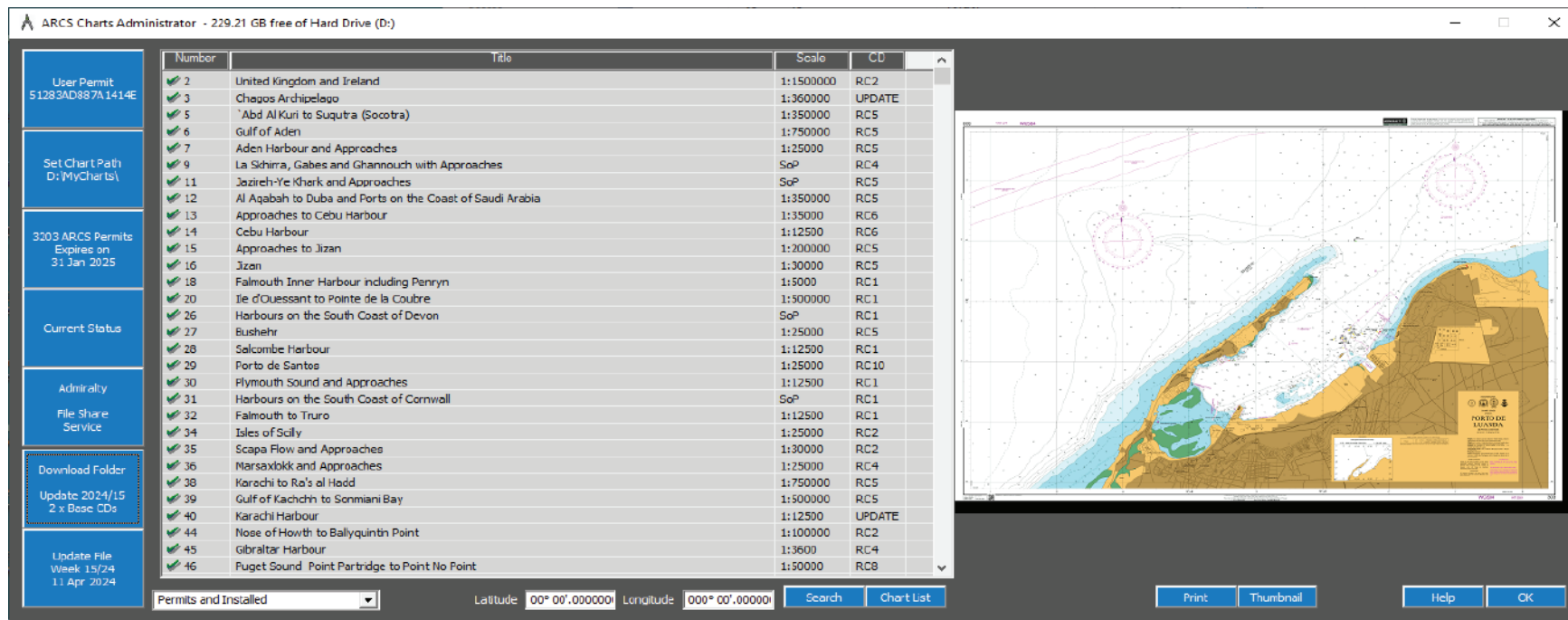

ARCS

Charts Administrator



- 1 Displays the details stored on the dongle, or software registration.
- 2 Displays the location of the charts, this can either be locally or on a network
- 3 Button to install chart permits
- 4 Display the current status of Regional data and update data
- 5 Go to Admiralty File Share Service to download regional and update ZIP Files
- 6 Install charts download from Admiralty File Share Service, magenta if action required
- 7 If loading charts and updates from CD this will indicate CD in Drive

Startup of Chart Administrator

When the application first runs it will go through a number of steps to locate where the charts are installed and load the permits on to the system.

Enter Pin Number supplied with the software. You will require this everytime you run the software

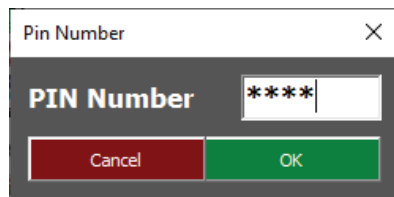

A small dialog box titled "Pin Number" with a close button (X). It contains a label "PIN Number" and a text input field with four asterisks (****). Below the input field are two buttons: "Cancel" (red) and "OK" (green).

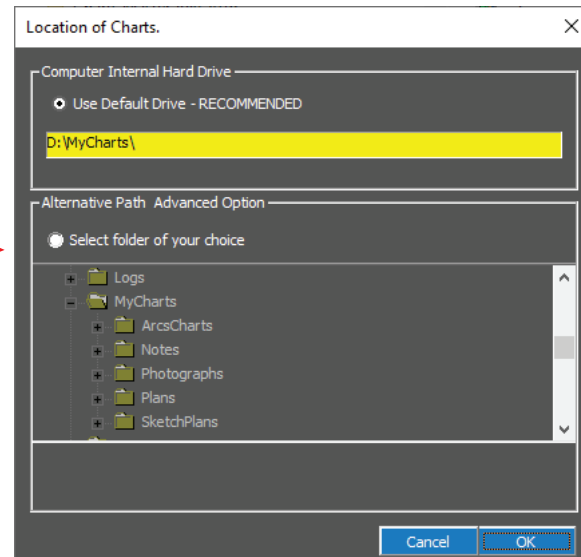

A dialog box titled "Location of Charts" with a close button (X). It has two sections. The first section, "Computer Internal Hard Drive", has a radio button for "Use Default Drive - RECOMMENDED" and a text field showing "D:\MyCharts\". The second section, "Alternative Path - Advanced Option", has a radio button for "Select folder of your choice" and a file explorer showing a tree structure with folders: Logs, MyCharts (expanded), ArcsCharts, Notes, Photographs, Plans, and SketchPlans. At the bottom are "Cancel" and "OK" buttons.

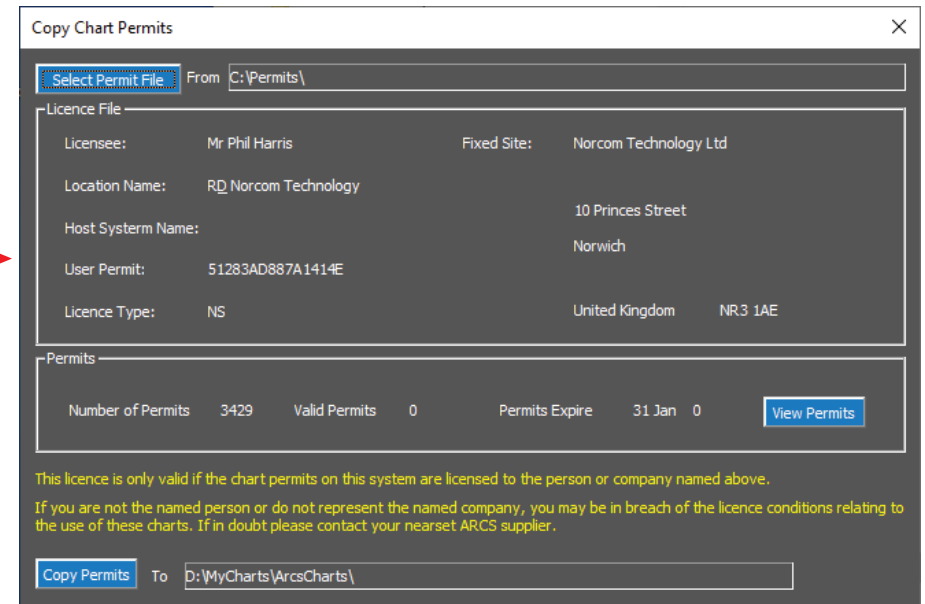

A dialog box titled "Copy Chart Permits" with a close button (X). It has a "Select Permit File" button and a "From" text field showing "C:\Permits\". Below is a "Licence File" section with fields for Licensee (Mr Phil Harris), Fixed Site (Norcom Technology Ltd), Location Name (RD Norcom Technology), Host System Name (10 Princes Street, Norwich), User Permit (51283AD887A1414E), and Licence Type (NS, United Kingdom, NR3 1AE). At the bottom is a "Permits" section with a table showing "Number of Permits" (3429), "Valid Permits" (0), "Permits Expire" (31 Jan 0), and a "View Permits" button. Below the table is a warning message: "This licence is only valid if the chart permits on this system are licensed to the person or company named above. If you are not the named person or do not represent the named company, you may be in breach of the licence conditions relating to the use of these charts. If in doubt please contact your nearest ARCS supplier." At the very bottom are "Copy Permits" and "To" text fields showing "D:\MyCharts\ArcsCharts\".

When you have successfully run the application for the first time the application will just ask for the pin number when you start the software.

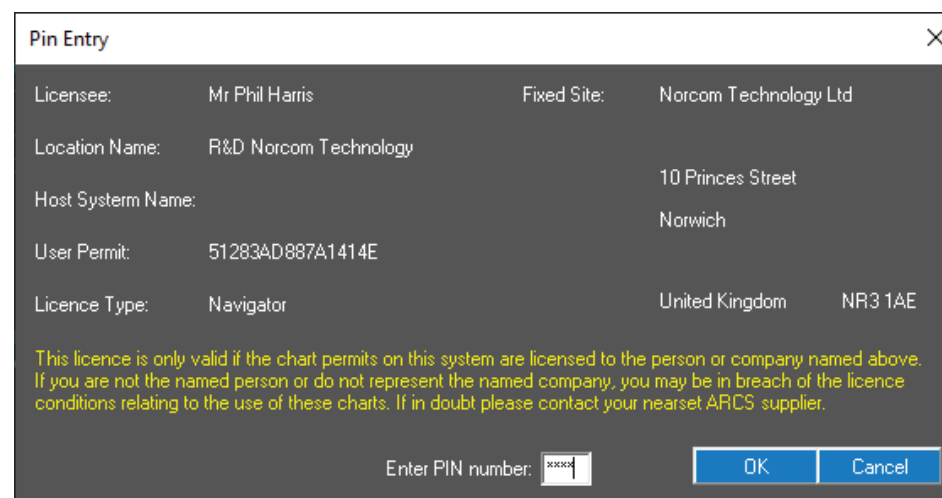

A dialog box titled "Pin Entry" with a close button (X). It contains the same license information as the "Copy Chart Permits" dialog: Licensee (Mr Phil Harris), Fixed Site (Norcom Technology Ltd), Location Name (R&D Norcom Technology), Host System Name (10 Princes Street, Norwich), User Permit (51283AD887A1414E), and Licence Type (Navigator, United Kingdom, NR3 1AE). Below this is the same warning message. At the bottom, it says "Enter PIN number:" followed by a text input field with four asterisks (****) and "OK" and "Cancel" buttons.

Locations of Charts

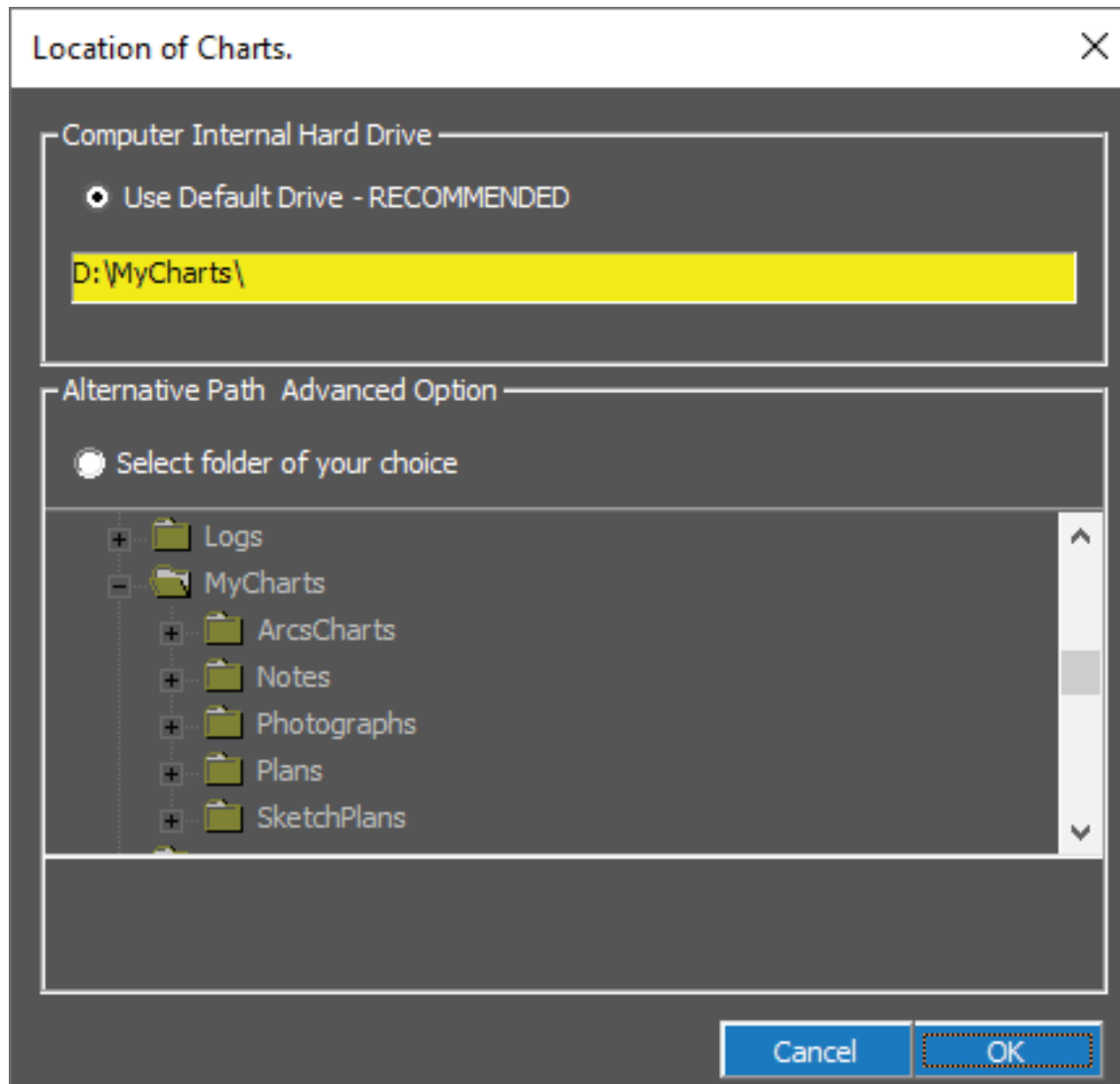

The ARCs charts are copied from CD or downloaded onto the computer hard drive. This can either be on the local machine or on a network drive.

The default location is the hard drive on either C: or D: drive if a data partition has been set up.

The default folder is MyCharts. Within this folder all the sub folder will be automatically created by the application.

The Alternative Path can either be another folder on the hard drive or a folder on the network. It is necessary to create the folder before pointing to it.

For a network installation the drive should be mapped first e.g. map the network drive to Q: and the within Q: create a folder for the charts.

The application will save the alternative path to a configuration file so everytime the application runs it will find this drive, If the default drive is selected it will not need to save a configuration.

On the main page of the Charts Administrator application the button will show where the charts are stored.

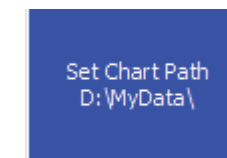

If the ARCS Viewer application is run on the same machine as the Chart Administrator application it will automatically pick up the charts from the same path.

Copy Chart Permits

Select permit
file location

gb.lcn
gb.ncp

Copy Chart Permits

Select Permit File From C:\Permits\

Licence File

Licensee: Mr Phil Harris Fixed Site: Norcom Technology Ltd

Location Name: RD Norcom Technology

Host System Name: 10 Princes Street

User Permit: 51283AD887A1414E

Licence Type: NS United Kingdom NR3 1AE

Permits

Number of Permits 3429 Valid Permits 3429 Permits Expire 31 Aug 2020 View Permits

This licence is only valid if the chart permits on this system are licensed to the person or company named above.
If you are not the named person or do not represent the named company, you may be in breach of the licence conditions relating to the use of these charts. If in doubt please contact your nearest ARCS supplier.

Copy Permits To D:\MyCharts\ArcsCharts\ Ok

Copy and install permit files to MyCharts folder which has been set up previously. If successful it will report the permits have been copied.

Copy Permits

Info Copied Licence and Permits to D:\MyCharts\ArcsCharts\

OK

The button on the Chart Administrator will show the number of permits installed and when the expire.

Permits

Chart	Valid Until	State
2	31 Aug 2020	Valid
3	31 Aug 2020	Valid
5	31 Aug 2020	Valid
6	31 Aug 2020	Valid
7	31 Aug 2020	Valid
9	31 Aug 2020	Valid
11	31 Aug 2020	Valid
12	31 Aug 2020	Valid
13	31 Aug 2020	Valid
14	31 Aug 2020	Valid
15	31 Aug 2020	Valid
16	31 Aug 2020	Valid
18	31 Aug 2020	Valid
20	31 Aug 2020	Valid
26	31 Aug 2020	Valid
27	31 Aug 2020	Valid
28	31 Aug 2020	Valid
29	31 Aug 2020	Valid
30	31 Aug 2020	Valid
31	31 Aug 2020	Valid
32	31 Aug 2020	Valid
33	31 Aug 2020	Valid
34	31 Aug 2020	Valid
35	31 Aug 2020	Valid
36	31 Aug 2020	Valid
38	31 Aug 2020	Valid
39	31 Aug 2020	Valid

OK

3429 ARCS Permits
Expires on
31 Aug 2020

Important. The permit files licence (gb.lcn) and the chart permits file (gb.ncp) must match the dongle or the software registration otherwise the application will not work.

Admiralty File Share Service



Press button to access Admiralty File Share service. Internet access is required.

ADMIRALTY
Maritime Data Solutions

File Share Service

BETA This service is in beta phase – please provide [feedback](#) to help us improve it

The ADMIRALTY File Share Service allows you to search for and download files.

Sign in to access your files

[Sign in](#) [Create a new account](#)

Sign in using email and password. It may be necessary to first create a new account.

ARCS Base CDs

To download Base or Update CD press the appropriate >

ARCS Update CDs

ARCS Base CD

Disc	Media Type	Product Type	Week Number	Year	Year / Week
RC I	Zip	ARCS	10	2024	2024 / 10
Choose files to download ^					
Batch ID			Batch published date		Batch expiry date
5FE3F9D-B81E-4A63-801E-AE69A2F83E76			05/03/2024 14:46		
FileName		MimeType	FileSize	Download	
ARCS_WK10_24_Base_RC1.zip		application/zip	435 MB		
Download all					

Select required Regional CD

Select Media Type Zip

Download Zip File

ARCS Update CD

Exchange Set Type	Media Type	Product Type	Week Number	Year	Year / Week
Update	Zip	ARCS	16	2024	2024 / 16
					Choose files to download ^
Batch ID			Batch published date		Batch expiry date
FCAS_FEE-2DA4-4711-B8AC-60C44D03B3FD			16/04/2024 11:44		14/05/2024 11:41
FileName	MimeType	FileSize	Download		
ARCS_WK16_24.zip	application/zip	135 MB			
					Download all

Select Update CD

Select Media Type Zip

Download Zip File

The files will be downloaded to the default download folder. The software will now automatically find these files when the charts are installed. Any old zip files will be deleted.

Load Charts and Update from CD

Insert the desired CD in the Drive and the bottom right hand button of the Chart Administrator main display will indicate the CD in the drive.

CD Update
Week 05/20
30 Jan 2020

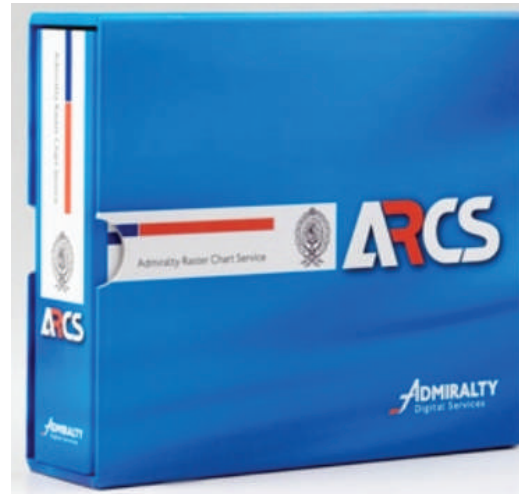

Base CD 1
Week 4/20
23 Jan 2020

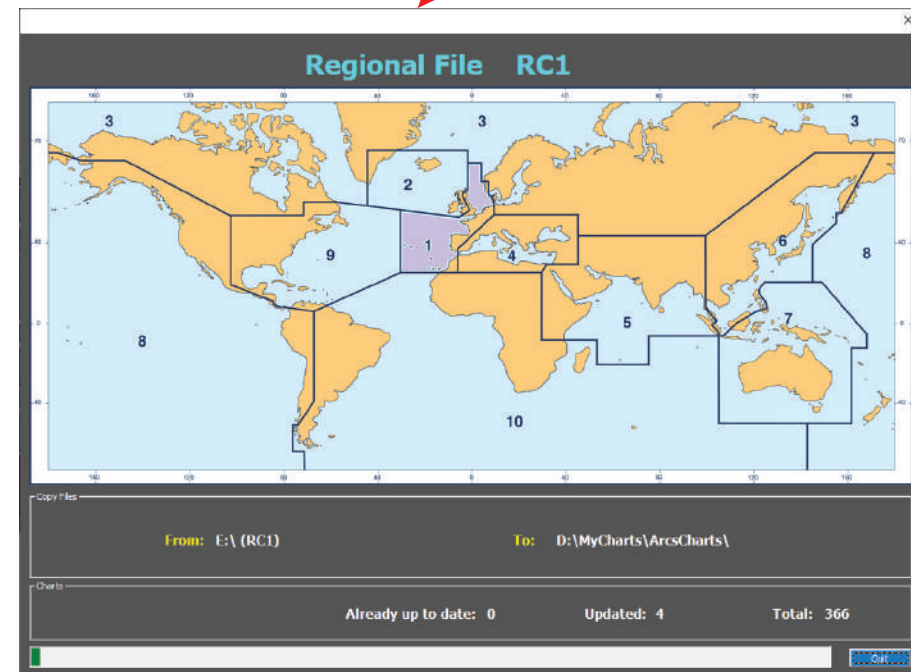
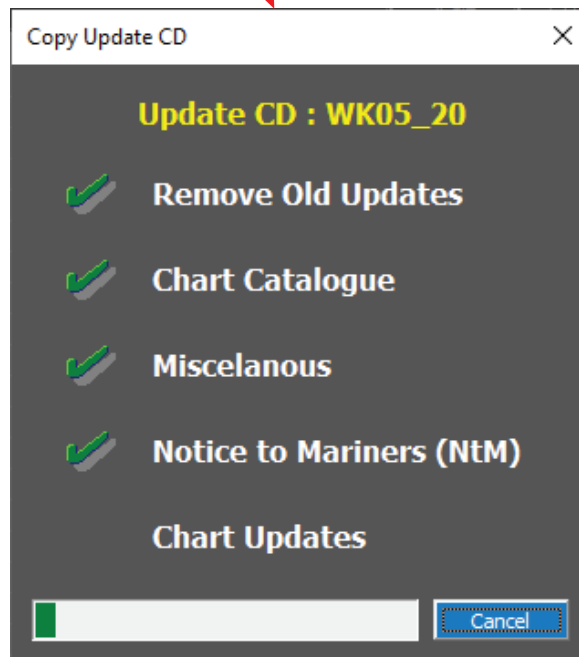
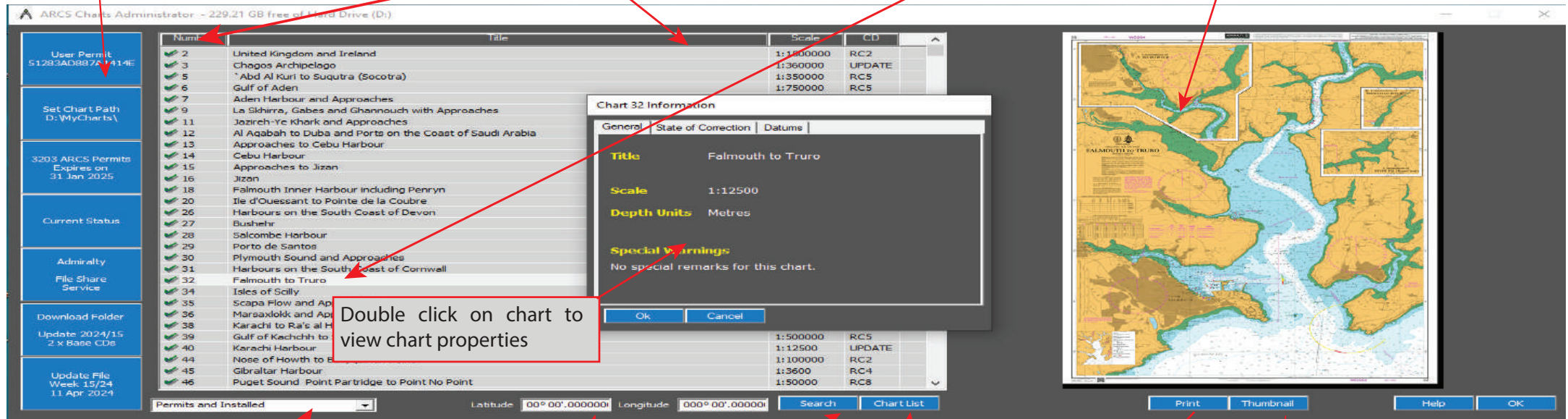

Chart Administrator Functions

Buttons to control the loading of charts

Click on column headers to sort the data

Highlighted Chart displayed, use single click to select



Double click on chart to view chart properties

Combo box to select how charts are displayed.

Enter a co-ordinate to search for list of charts that the co-ordinate fall on.

To print a listing of all charts in the table

Whole Chart
A4 Booklet

- Permits
- Permits and Installed
- Permits and NOT Installed
- NO Permits
- Whole Chart Catalogue
- Search by position

The symbol will change to show the status of the chart. The green tick indicates the chart will display.

To create chart thumbnails maximum size 1024 x 1024 pixels. The location of the thumbnails can be selected. The file format can be selected and whether to build either a single thumbnail or all thumbnails with a valid permit.

